

GEORGE T. DUNHAM  
SURVEYING & SUBDIVIDING  
DELAVER, WISCONSIN

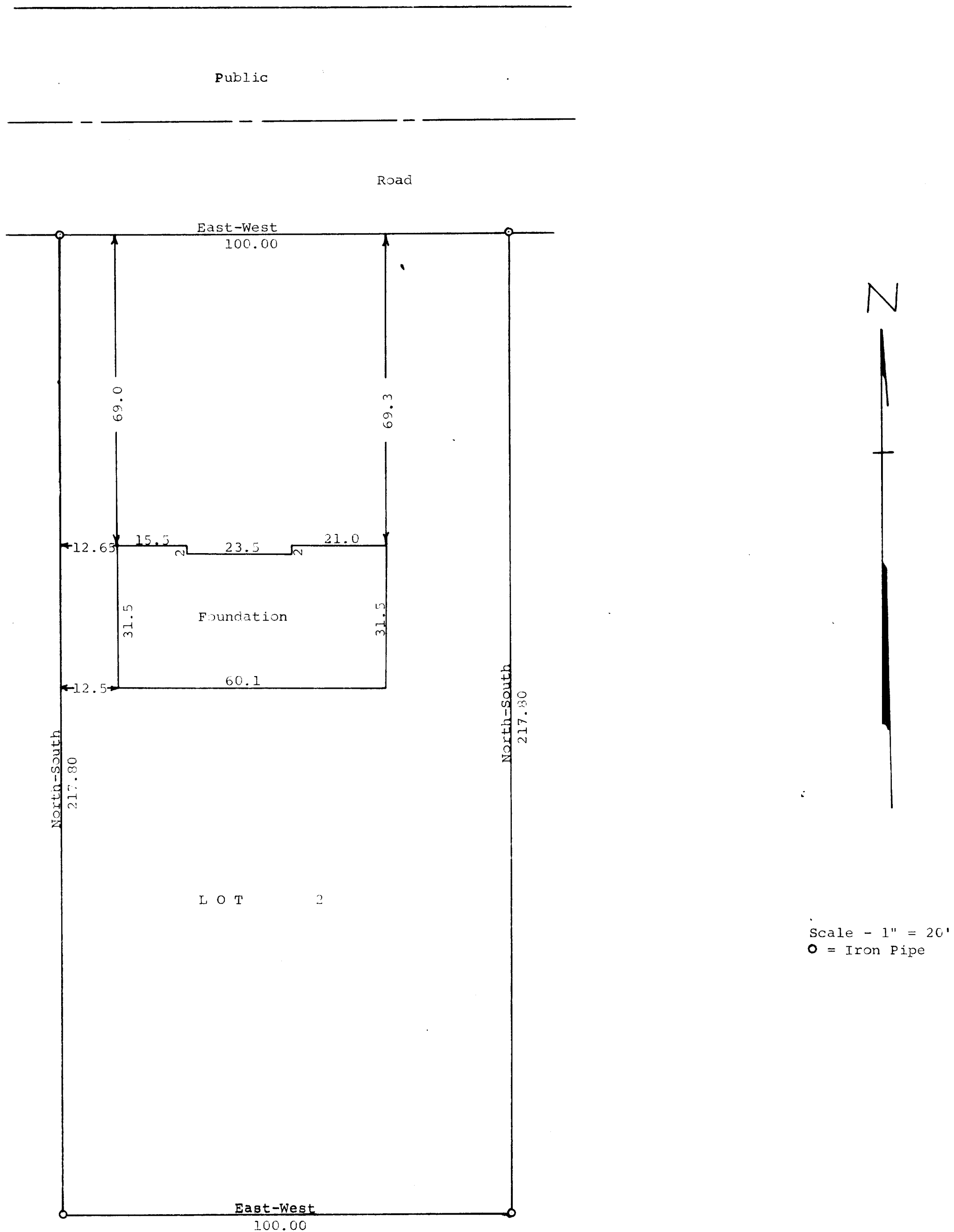

STATE OF WISCONSIN)  
WALWORTH COUNTY ) SS

I, George T. Dunham, Surveyor, certify that I have surveyed  
the property described as follows,

Lot 2, Block 4 in Brookwood Subdivision located in Govt Lot  
4 and in the NW $\frac{1}{4}$  of the SW $\frac{1}{4}$  of Section 18, T 1 N, R 17 E,  
Village of Fontana, Walworth County, Wisconsin

and said survey was made at the request of FIRST FEDERAL SAVINGS & LOAN  
ASSOCIATION and the above plat is an accurate survey and a true representation  
thereof and correctly shows the exterior boundary lines and location of  
the foundation built thereon and the correct measurements thereof.  
February 15, 1966

*George T. Dunham*  
George T. Dunham, Wis Land Surveyor No. S-306